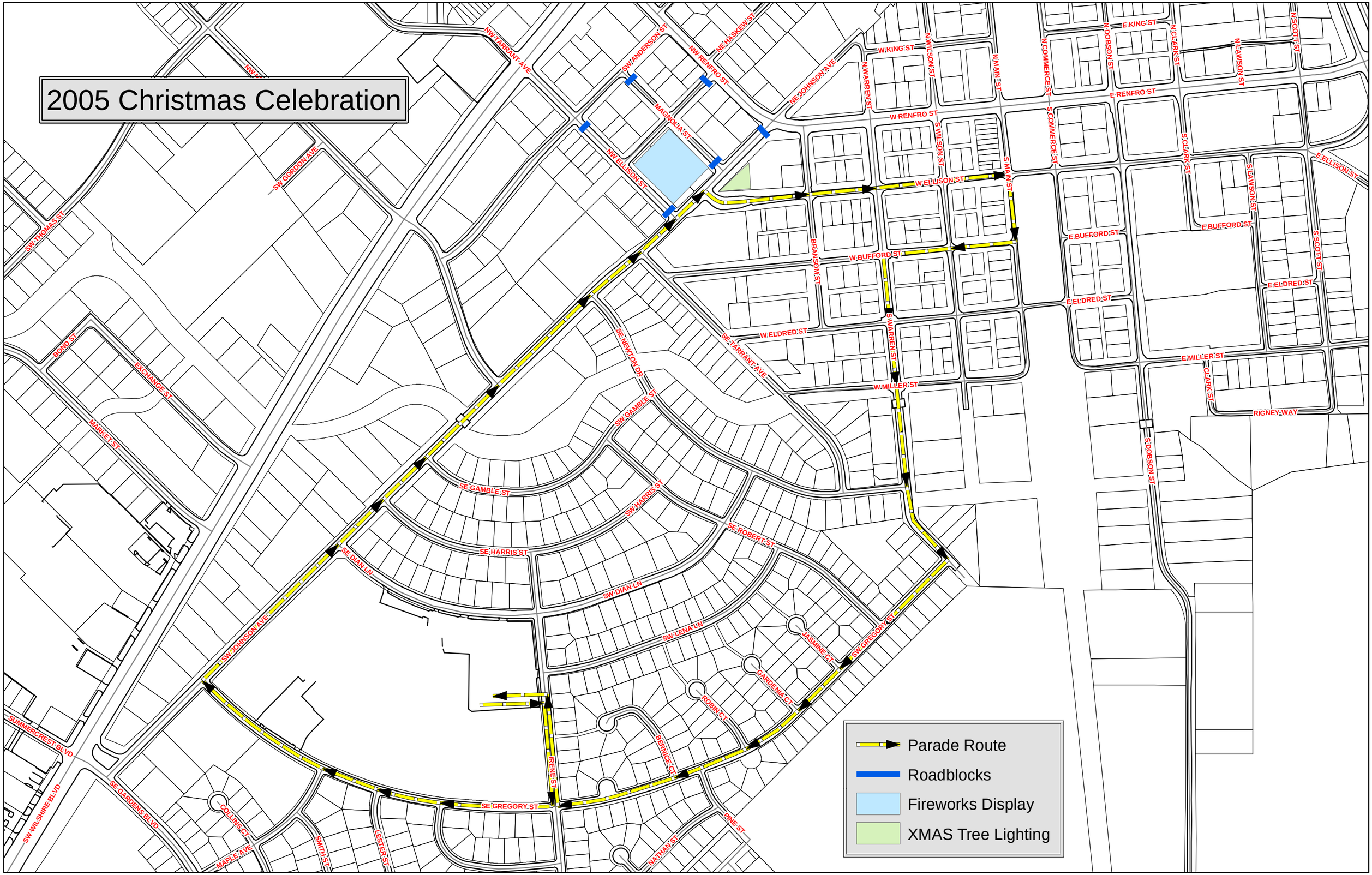2005 Christmas Celebration