

Environmental Services Monthly Report - January 2019

Budget

FY Month 4 of 12

Original budget - \$96,220.00

Spent - \$27,094.12

Environmental Services Budget

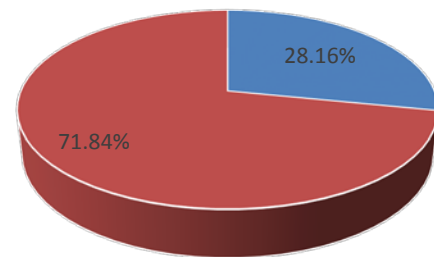

■ % used ■ % remaining

Mosquito Surveillance and Control

Trapping will resume in April 2019

See Reports for 2018 Data

<https://www.burlesontx.com/Archive.aspx?AMID=139>

Mosquito traps/week 2015-2018

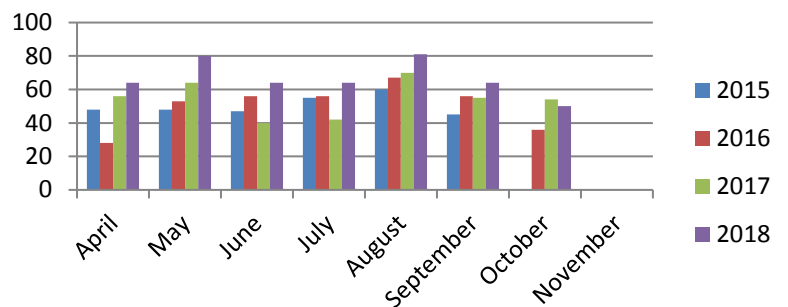

Total mosquitoes/week 2015-2018

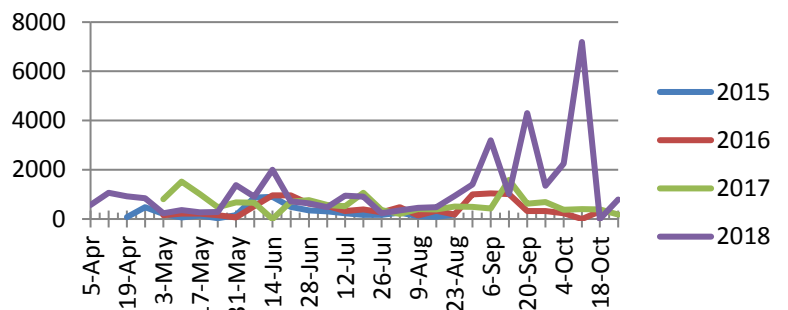

To see the spray area maps click below:

<https://www.burlesontx.com/1202/Ground-Spraying-for-Mosquito-Control>

Environmental Services Monthly Report - January 2018

Inspections

Total - 75

Stormwater – 71

Mosquito – 0

Food – 0

OSSF – 0

Other – 4

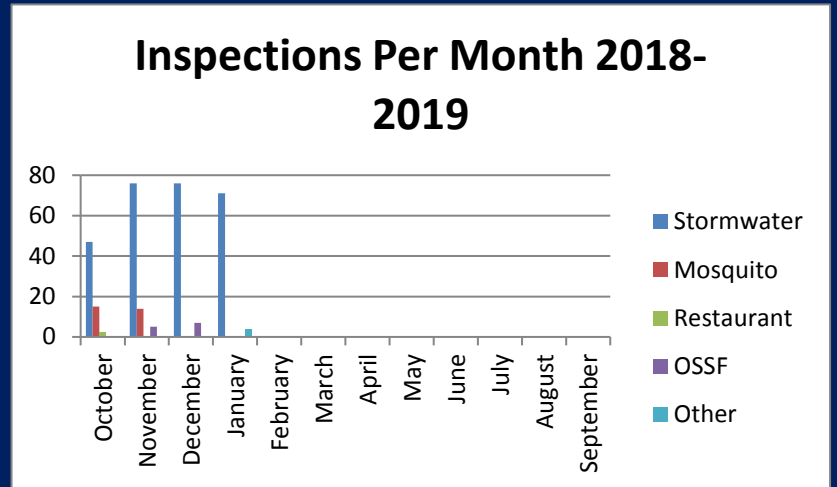

Health Inspections

Inspections conducted – 48

New facility – 1

Complaints – 2

02/13/19 12:43
User ID: 510

TARRANT COUNTY Last Site Service Report

Page 4

For Activity 01/01/2019 - 01/31/2019

Site No.	Site Name	Address	Inventory Type Inventory Description	Service Type	Service Date	Score	Grade	Freq
22615	YUMMI SUSHI	1631 SW WILSHIRE BLVD BURLESON 76028	SNACK BAR	Regular Inspection	01/31/19	3		2

Report Total Inventories: 48

Report Total Unique Sites: 33

Environmental Services Monthly Report - January 2018

02/13/19 12:43
User ID. 510

TARRANT COUNTY Last Site Service Report

Page 3

For Activity 01/01/2019 - 01/31/2019

Site No.	Site Name Phone	Address	Inventory Type Inventory Description	Service Type	Service Date	Score	Grade	Freq
17998	LITTLE CAESAR	344 SW WILSHIRE # D BURLESON 76028	RESTAURANT	Regular Inspection	01/08/19	5		1
22880	MOD PIZZA 682-204-9931	1551 SW WILSHIRE BLVD # 101 BURLESON 76028	RESTAURANT RESTAURANT	Regular Inspection New Facility Inspection (Opening Inspect	01/30/19 01/17/19	0 0		2
14714	MOUNTAIN VALLEY CHILD DEVELOPMENT 817-484-2444	2975 SW WILSHIRE BLVD BURLESON 76028	CHILD CARE KITCHEN-	Regular Inspection	01/29/19	0		2
21418	NOTHING BUNDT CAKES 817-426-4565	140 NW JOHN JONES DR BURLESON 76028	BAKERY -- RETAIL	Regular Inspection	01/31/19	3		2
20679	PORCH BURLESON THE 817-426-9900	140 S WILSON ST BURLESON 76028	RESTAURANT	Regular Inspection	01/31/19	0		2
18881	QDOBA MEXICAN GRILL 817-295-5419	1505 SW WILSHIRE BLVD BURLESON 76028	RESTAURANT	Regular Inspection	01/30/19	3		2
20748	RED LOBSTER 6295 817-295-7150	1175 N BURLESON BLVD # B BURLESON 76028	RESTAURANT	Regular Inspection	01/31/19	11		2
20748	RED LOBSTER 6295 817-295-7150	1175 N BURLESON BLVD # B BURLESON 76028	LOUNGE	Regular Inspection	01/31/19	0		2
20059	SAMS CLUB 8210 817-293-9225	600 N BURLESON BLVD BURLESON 76028	FISH MARKET -- RETAIL	Regular Inspection	01/31/19	0		2
20059	SAMS CLUB 8210 817-293-9225	600 N BURLESON BLVD BURLESON 76028	MEAT MARKET -- RETAIL	Regular Inspection	01/31/19	0		2
20059	SAMS CLUB 8210 817-293-9225	600 N BURLESON BLVD BURLESON 76028	DELI -- RETAIL	Regular Inspection	01/31/19	0		2
20059	SAMS CLUB 8210 817-293-9225	600 N BURLESON BLVD BURLESON 76028	Produce Vendor (Cut)	Regular Inspection	01/31/19	0		2
19384	ST ANN CATHOLIC CHURCH 817-295-5621	100 SW ALSBURY BLVD BURLESON 76028	Exempt -- Restaurant	Regular Inspection	01/30/19	0		1
20786	TEXAS BEST SMOKEHOUSE 2 817-783-3917	3313 S BURLESON BURLESON 76009	GROCERY STORE - RETAIL	Regular Inspection	01/30/19	7		1
12242	WALMART SUPER CENTER 220 817-447-6194	951 SW WILSHIRE BLVD BURLESON 76028	BAKERY -- RETAIL	Regular Inspection	01/18/19	0		2
12242	WALMART SUPER CENTER 220 817-447-6194	951 SW WILSHIRE BLVD BURLESON 76028	DELI -- RETAIL	Regular Inspection	01/18/19	0		2

Environmental Services Monthly Report - January 2018

02/13/19 12:43
User ID: 510

TARRANT COUNTY
Last Site Service Report

Page 2

For Activity 01/01/2019 - 01/31/2019

Site No.	Site Name Phone	Address	Inventory Type Inventory Description	Service Type	Service Date	Score	Grade	Freq
20557	FUZZY TACO SHOP	125 E RENFRO BURLESON 76028	RESTAURANT	Regular Inspection	01/30/19	3		2
12180	GOLDEN CORRAL	301 SW WILSHIRE BLVD BURLESON 76028	RESTAURANT	Complaint Investigation Regular Inspection	01/15/19 01/15/19	7		3
21767	HONEY BAKED HAM 817-349-3838	200 NW JOHN JONES DR # 107 BURLESON 76028	GROCERY STORE - RETAIL	Regular Inspection	01/31/19	0		2
21767	HONEY BAKED HAM 817-349-3838	200 NW JOHN JONES DR # 107 BURLESON 76028	DELI -- RETAIL	Regular Inspection	01/31/19	0		2
22268	KATHYS 817-295-9309	3425 SW WILSHIRE # C BURLESON 76028	LOUNGE	Regular Inspection	01/29/19	0		2
21646	KIDS KAMPUS PRESCHOOL 817-447-1287	725 E RENFRO BURLESON 76028	CHILD CARE KITCHEN-	Regular Inspection	01/30/19	0		2
21645	KIDS KAMPUS PRESCHOOL 817-484-2342	1371 NW SUMMERCREST BLVD BURLESON 76028	CHILD CARE KITCHEN-	Regular Inspection	01/30/19	0		2
21644	KIDS KAMPUS PRESCHOOL 817-680-7063	811 VICKSBURG BURLESON 76028	CHILD CARE KITCHEN-	Regular Inspection	01/30/19	0		2
20799	KROGER SW591 817-258-5951	1631 SW WILSHIRE BLVD BURLESON 76028	BAKERY -- RETAIL	Regular Inspection	01/18/19	0		2
20799	KROGER SW591 817-258-5951	1631 SW WILSHIRE BLVD BURLESON 76028	DELI -- RETAIL	Regular Inspection	01/18/19	0		2
20799	KROGER SW591 817-258-5951	1631 SW WILSHIRE BLVD BURLESON 76028	MEAT MARKET -- RETAIL	Regular Inspection	01/18/19	0		2
20799	KROGER SW591 817-258-5951	1631 SW WILSHIRE BLVD BURLESON 76028	PRODUCE, Cut - RETAIL	Regular Inspection	01/18/19	0		2
20799	KROGER SW591 817-258-5951	1631 SW WILSHIRE BLVD BURLESON 76028	SNACK BAR STARBUCKS	Regular Inspection	01/18/19	0		2
19624	LITTLE BROTHERS PIZZA 817-426-0345	811 ALSBURY BLVD # 625 BURLESON 80399-2853	RESTAURANT	Regular Inspection	01/30/19	0		2
17998	LITTLE CAESAR	344 SW WILSHIRE # D BURLESON 76028		Complaint Investigation	01/08/19			

Environmental Services Monthly Report - January 2018

02/13/19 12:43
User ID: 510

TARRANT COUNTY
Last Site Service Report

Page 1

For Activity 01/01/2019 - 01/31/2019

Site No.	Site Name Phone	Address	Inventory Type Inventory Description	Service Type	Service Date	Score	Grade	Freq
22250	7 ELEVEN 35678B 817-295-5348	980 NW JOHN JONES DR BURLESON 76028	SNACK BAR	Regular Inspection	01/18/19	0		2
22516	ADVANTAGE FOOD SAMPLING PROGRAM 310-321-6898	951 SW WILSHIRE BLVD BURLESON 76028	SNACK BAR SAMPLING ONLY; inside Wal Mart 220	Regular Inspection	01/18/19	3		2
16613	ALBERTSONS 4279 817-447-9106	833 NE ALSBURY BLVD BURLESON 76028	BAKERY -- RETAIL	Regular Inspection	01/25/19	0		2
16613	ALBERTSONS 4279 817-447-9106	833 NE ALSBURY BLVD BURLESON 76028	MEAT MARKET -- RETAIL	Regular Inspection	01/25/19	3		2
16613	ALBERTSONS 4279 817-447-9106	833 NE ALSBURY BLVD BURLESON 76028	PRODUCE, Cut - RETAIL	Regular Inspection	01/25/19	0		2
16613	ALBERTSONS 4279 817-447-9106	833 NE ALSBURY BLVD BURLESON 76028	FISH MARKET -- RETAIL	Regular Inspection	01/25/19	0		2
18555	ALDI STORE 65 940-220-5400	1201 SW WILSHIRE BLVD BURLESON 76028	GROCERY STORE - RETAIL	Regular Inspection	01/30/19	0		1
18380	BURLESON CHILD DEVELOPEMENT CENTER 817-426-5437	390 SW JOHNSON AVE BURLESON 76028		Regular Inspection	01/11/19	0		
23087	CHARGE UP 18	440 WILSHIRE BLVD BURLESON 76028	GROCERY STORE - RETAIL	Regular Inspection	01/18/19	5		1
23087	CHARGE UP 18	440 WILSHIRE BLVD BURLESON 76028	SNACK BAR	Regular Inspection	01/18/19	6		2
20678	CICIS PIZZA 817-447-2979	105 NE WILSHIRE BLVD BURLESON 76028	RESTAURANT	Regular Inspection	01/30/19	7		2
14680	COTTON PATCH CAFE 817-426-2711	1103 N BURLESON BLVD BURLESON 76028	RESTAURANT	Follow-up Inspection	01/10/19	3		4
15753	CVS PHARMACY 7489 817-295-1125	100 SW WILSHIRE BLVD BURLESON 76028	GROCERY STORE - RETAIL	Regular Inspection	01/31/19	0		1
20650	DOLLAR GENERAL 14874 817-409-3315	6950 E FM 917 BURLESON 76009	GROCERY STORE - RETAIL	Regular Inspection	01/30/19	3		1
12170	FASTACO INC 817-295-7475	555 SW WILSHIRE BLVD BURLESON 76028	RESTAURANT	Regular Inspection	01/30/19	0		2
21864	FUN TIME CAFE LLC	2305 W FM 917 JOSHUA 76036	RESTAURANT	Regular Inspection	01/29/19	22		2

MITCHELL CARPENTER
ENVIRONMENTAL HEALTH SPECIALIST
817-426-9842
MCARPENTER@BURLESONTX.COM

JESSE TATE
ENVIRONMENTAL TECHNICIAN
817-426-9848
JTATE@BURLESONTX.COM

