

Budget

FY Month 12 of 12

Original budget - \$96,220.00

Spent - \$72,006.00

Mosquito Surveillance and Control

Seasonal trapping began April 1, 2019 and will continue through October.

Traps Set – 68

Mosquitoes trapped – 5430

No adult spray missions conducted in September

See reports for previous data click:

<https://www.burlesontx.com/Archive.aspx?AMID=139>

To see the spray area maps click below:

<https://www.burlesontx.com/1202/Ground-Spraying-for-Mosquito->

Environmental Services Budget

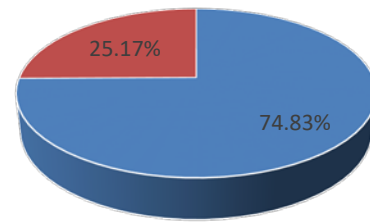

■ % used ■ % remaining

Traps set 2017-2019

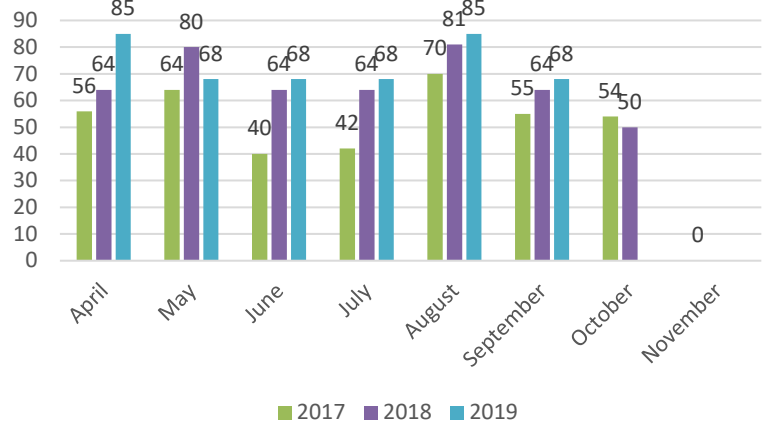

Total mosquitoes/week 2015-2019

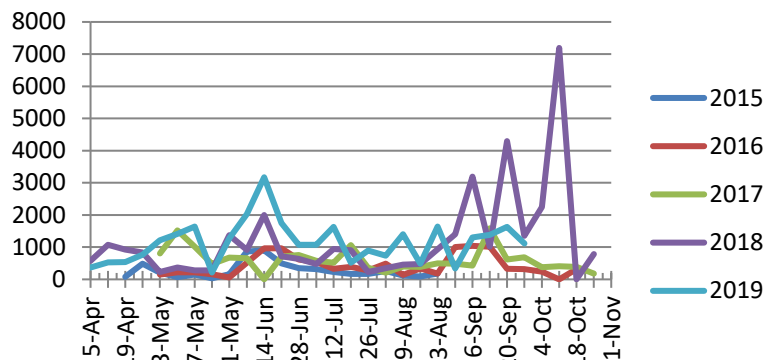

BURLESON ENVIRONMENTAL SERVICES MONTHLY REPORT – SEPTEMBER 2019

Inspections

Total - 29

Stormwater – 16

Mosquito – 12

Food – 0

OSSF – 1

Other – 0

Inspections Per Month 2018-2019

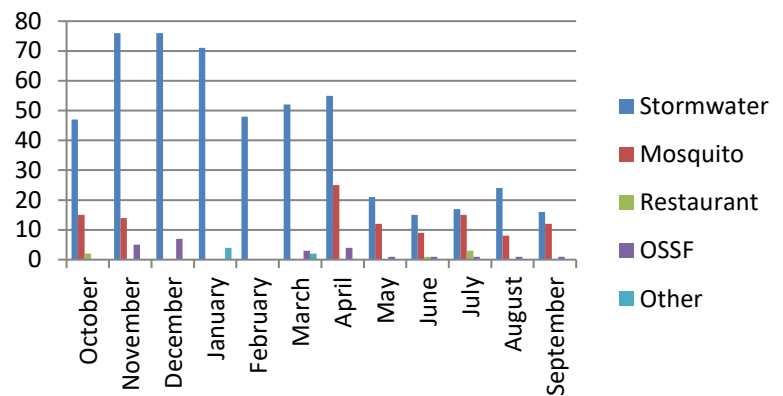

Health Inspections

Inspections conducted – 51

New facility – 0

Complaints – 0

| Establishment Name | Address | Site ID | Program | Inspection Date | Purpose | Pool Class | Inspection Score |
|------------------------------------|--|---------|---------|-----------------|---------|------------|------------------|
| TEXAS HEALTH BURLESON | 2750 SW WILSHIRE BLVD BURLESON TX 76028 | 18537 | Pool | 9/3/2019 | Routine | C | 0 |
| WAKEFIELD HOA | 1333 CONNIE BURLESON TX 76028 | 16757 | Pool | 9/3/2019 | Routine | | 0 |
| WAKEFIELD HOA | 1333 CONNIE BURLESON TX 76028 | 16757 | Pool | 9/3/2019 | Routine | | 0 |
| TIGER MART 18 | 210 SW WILSHIRE BLVD BURLESON TX 76028 | 34512 | Food | 9/4/2019 | Routine | | 3 |
| BEST WESTERN INN & SUITES | 516 MEMORIAL PLAZA BURLESON TX 76028 | 17565 | Pool | 9/5/2019 | Routine | C | 0 |
| BEST WESTERN INN & SUITES | 516 MEMORIAL PLAZA BURLESON TX 76028 | 17565 | Pool | 9/5/2019 | Routine | Spa | 0 |
| RIM RESTAURANT THE | 295 E RENFRO ST 111 BURLESON TX 76028 | 22175 | Food | 9/6/2019 | Routine | | 9 |
| RIM RESTAURANT THE | 295 E RENFRO ST 111 BURLESON TX 76028 | 22175 | Food | 9/6/2019 | Routine | | 0 |
| RIO MAMBO | 295 E RENFRO 101 BURLESON TX 76028 | 22174 | Food | 9/6/2019 | Routine | | 0 |
| RIO MAMBO | 295 E RENFRO 101 BURLESON TX 76028 | 22174 | Food | 9/6/2019 | Routine | | 13 |
| APPLEBEES NEIGHBORHOOD GRILL & BAR | 1115 BURLESON BLVD BURLESON TX 76028 | 17842 | Food | 9/9/2019 | Routine | | 3 |
| APPLEBEES NEIGHBORHOOD GRILL & BAR | 1115 BURLESON BLVD BURLESON TX 76028 | 17842 | Food | 9/9/2019 | Routine | | 0 |
| I FIT BURLESON LLC | 212 NE WILSHIRE BLVD BURLESON TX 76028 | 22273 | Food | 9/11/2019 | Routine | | 0 |
| TUESDAY MORNING 713 | 654 SW WILSHIRE BLVD BURLESON TX 76028 | 15256 | Food | 9/11/2019 | Routine | | 0 |
| MARIPOSA AT ELK DRIVE | 155 ELK DR BURLESON TX 76028 | 21565 | Pool | 9/12/2019 | Routine | C | 0 |
| ARBORS OF BURLESON | 355 NW HILLERY BURLESON TX 76028 | 20127 | Pool | 9/13/2019 | Routine | C | 0 |
| CRESTBROOK APARTMENTS | 400 SW GORDON ST BURLESON TX 76028 | 16140 | Pool | 9/13/2019 | Routine | C | 0 |
| ENCORE AT ALSBURY | 1350 SW ALSBURY RD BURLESON TX 76028 | 18717 | Pool | 9/13/2019 | Routine | C | 0 |
| ENCORE AT ALSBURY | 1350 SW ALSBURY RD BURLESON TX 76028 | 18717 | Pool | 9/13/2019 | Routine | Spa | 0 |
| SUMMERCREST APTS | 1320 NW SUMMERCREST BLVD BURLESON TX 76028 | 22218 | Pool | 9/13/2019 | Routine | Spa | 0 |
| COMFORT SUITES | 321 S BURLESON BLVD BURLESON TX 76028 | 21304 | Pool | 9/16/2019 | Routine | C | 0 |
| COMFORT SUITES | 321 S BURLESON BLVD BURLESON TX 76028 | 21304 | Pool | 9/16/2019 | Routine | Spa | 0 |
| DICKEYS BBQ PIT | 251 SW WILSHIRE BURLESON TX 76028 | 18920 | Food | 9/16/2019 | Routine | | 3 |
| ALSBURY VILLAS APTS | 755 NE ALSBURY BURLESON TX 76028 | 17482 | Pool | 9/18/2019 | Routine | C | 0 |
| DAYS INN | 329 S BURLESON BLVD BURLESON TX 76028 | 19395 | Pool | 9/18/2019 | Routine | C | 0 |
| SWEET IMAGINATIONS BAKERY | 102 NW RENFRO ST BURLESON TX 76028 | 20367 | Food | 9/19/2019 | Routine | | 0 |
| FOUNTAINS OF BURLESON | 745 W HIDDEN CREEK PKWY BURLESON TX 76028 | 16214 | Pool | 9/23/2019 | Routine | C | |
| ASHFORD PARK HOMEOWNERS | 1551 BEELEY BURLESON TX 76028 | 18127 | Pool | 9/24/2019 | Routine | C | 0 |

BURLESON ENVIRONMENTAL SERVICES MONTHLY REPORT – SEPTEMBER 2019

| | | | | | | | |
|-------------------------------------|---|-------|------|-----------|---------|---|----|
| BRICK BURLESON REC CTR | 550 NW SUMMERCREST BLVD BURLESON TX 76028 | 17809 | Pool | 9/24/2019 | Routine | B | 0 |
| BRICK BURLESON REC CTR | 550 NW SUMMERCREST BLVD BURLESON TX 76028 | 17809 | Pool | 9/24/2019 | Routine | B | 0 |
| DALTONS CORNER BAR AND GRILL | 200 S MAIN ST BURLESON TX 76028 | 20547 | Food | 9/24/2019 | Routine | | 3 |
| DALTONS CORNER BAR AND GRILL | 200 S MAIN ST BURLESON TX 76028 | 20547 | Food | 9/24/2019 | Routine | | 0 |
| MISTLETOE HILL HOMEOWNERS ASSOC INC | 940 NE MCALISTER RD BURLESON TX 76028 | 16216 | Pool | 9/24/2019 | Routine | C | 0 |
| MISTLETOE HILL HOMEOWNERS ASSOC INC | 940 NE MCALISTER RD BURLESON TX 76028 | 16216 | Pool | 9/24/2019 | Routine | C | 0 |
| OUR PLACE RESTAURANT | 950 N BURLESON BLVD BURLESON TX 76028 | 19890 | Food | 9/24/2019 | Routine | | 5 |
| BRAUMS ICE CREAM | 1085 SW WILSHIRE BLVD BURLESON TX 76028 | 19738 | Food | 9/26/2019 | Routine | | 3 |
| BRAUMS ICE CREAM | 1085 SW WILSHIRE BLVD BURLESON TX 76028 | 19738 | Food | 9/26/2019 | Routine | | 0 |
| BUFFALO RIDGE | 2050 BURLESON RD BURLESON TX 76028 | 18019 | Pool | 9/27/2019 | Routine | C | 0 |
| BURLESON CHILD DEVELOPEMENT CENTER | 390 SW JOHNSON AVE BURLESON TX 76028 | 18380 | Food | 9/27/2019 | Routine | | 0 |
| BURLESON CHILD DEVELOPEMENT | 125 NW NEWTON DR BURLESON TX 76028 | 21572 | Food | 9/27/2019 | Routine | | 0 |
| BURLESON ISD CHILD CARE | 421 JAYELLEN BURLESON TX 76028 | 18983 | Food | 9/27/2019 | Routine | | 0 |
| CHILDCARE NETWORK | 900 SW ALSBURY BLVD BURLESON TX 76028 | 22351 | Food | 9/27/2019 | Routine | | 2 |
| 7 ELEVEN 35678B | 980 NW JOHN JONES DR BURLESON TX 76028 | 22250 | Food | 9/29/2019 | Routine | | 0 |
| 7 ELEVEN 35678B | 980 NW JOHN JONES DR BURLESON TX 76028 | 22250 | Food | 9/29/2019 | Routine | | 0 |
| BURLESON CHURCH OF CHRIST | 1150 NW JOHN JONES RD BURLESON TX 76028 | 21070 | Food | 9/29/2019 | Routine | | 0 |
| BURLESON FOOD | 3290 I35 WEST BURLESON TX 76028 | 20121 | Food | 9/29/2019 | Routine | | 0 |
| FRESCOS COCINA MEXICANA | 112 S MAIN ST BURLESON TX 76028 | 17158 | Food | 9/29/2019 | Routine | | 0 |
| PANDAN THAI STREET EATS | 114 S MAIN ST BURLESON TX 76028 | 22058 | Food | 9/29/2019 | Routine | | 3 |
| STARBUCKS COFFEE | 1401 SW WILSHIRE BURLESON TX 76028 | 16077 | Food | 9/29/2019 | Routine | | 0 |
| TEXAS HEALTH BURLESON | 2750 SW WILSHIRE BLVD BURLESON TX 76028 | 18537 | Food | 9/29/2019 | Routine | | 0 |
| PAPA MURPHYS TAKE N BAKE PIZZA | 815 SW ALSBURY BLVD 4 BURLESON TX 76028 | 19380 | Food | 9/30/2019 | Routine | | 0 |
| QUICK TRACK #16 | 4624 E FM 1187 BURLESON TX 76028 | 22970 | Food | 9/30/2019 | Routine | | 4 |
| QUICK TRACK #16 | 4624 E FM 1187 BURLESON TX 76028 | 22970 | Food | 9/30/2019 | Routine | | 5 |
| SUPER BIG COUNTRY MART | 4568 E FM 1187 BLDG C BURLESON TX 76028 | 22033 | Food | 9/30/2019 | Routine | | 14 |
| | | | | | | | |

MITCHELL CARPENTER
ENVIRONMENTAL HEALTH SPECIALIST

817-426-9842

MCARPENTER@BURLESONTX.COM

JESSE TATE
ENVIRONMENTAL TECHNICIAN

817-426-9848

JTATE@BURLESONTX.COM

