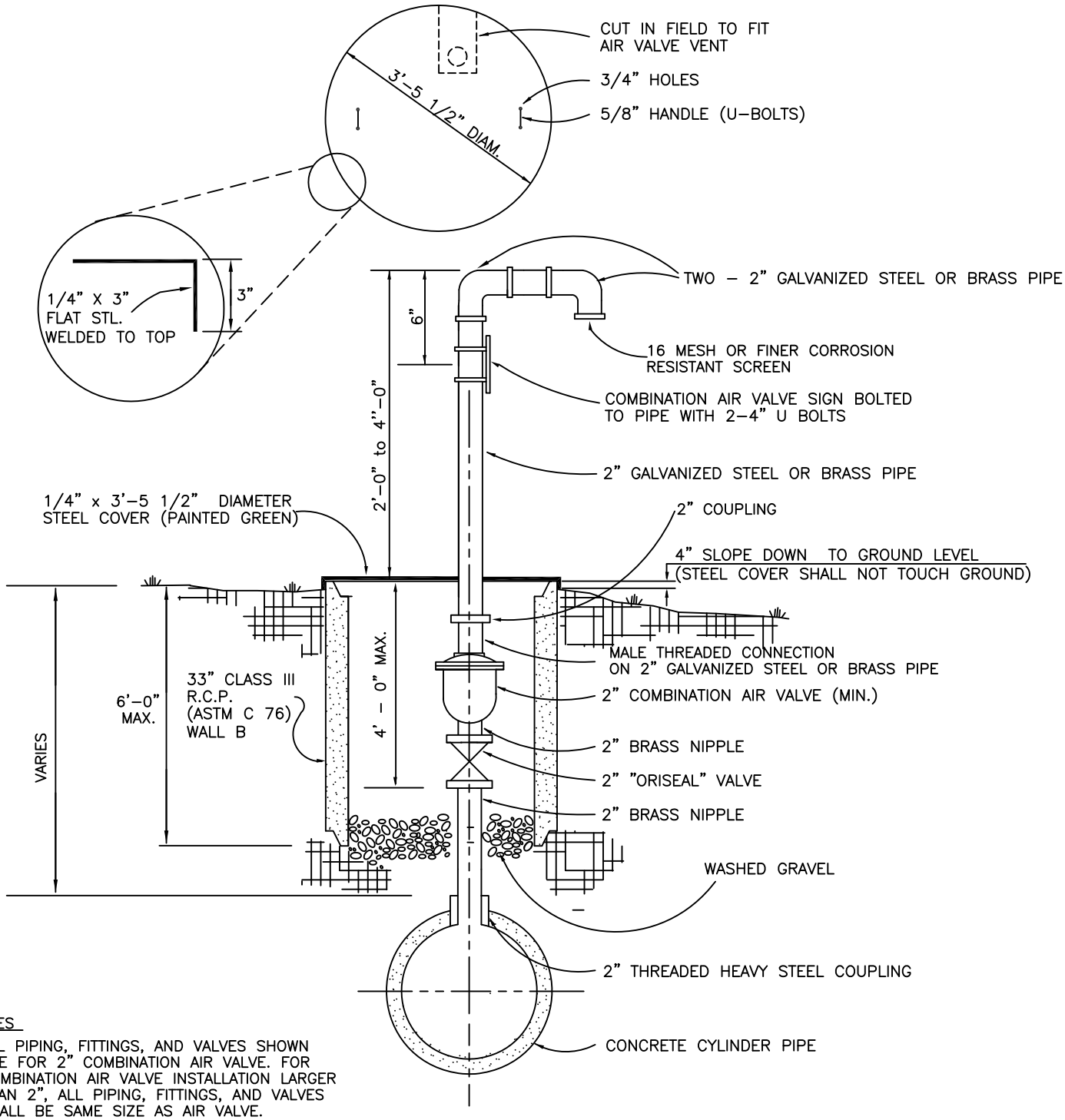

NOTES

1. ALL PIPING, FITTINGS, AND VALVES SHOWN ARE FOR 2" COMBINATION AIR VALVE. FOR COMBINATION AIR VALVE INSTALLATION LARGER THAN 2", ALL PIPING, FITTINGS, AND VALVES SHALL BE SAME SIZE AS AIR VALVE.
2. ALL ABOVE GROUND PIPING, FITTINGS, SIGNS, ETC., SHALL BE BRUSH PAINTED WITH TWO COATS OF ALUMINUM PAINT. (NO SPRAYING).

W-12	COMBINATION AIR VALVE INSTALLATION	
CITY OF BURLESON		
ORIGINAL	10/6/06	SWC
REVISION		
REVISION		
REVISION		